

2011 AYP Training

<p style="color: red; font-weight: bold; margin: 0;">June 2nd – Middle</p> <p>NASHVILLE TPS – Hardison Building <u>Auditorium</u> 1252 Foster Avenue Nashville, TN 37243 (615) 532-3270</p>	<p style="color: red; font-weight: bold; margin: 0;">June 6th – East</p> <p>KNOXVILLE Sarah Simpson PD Center <u>Great Room</u> 801 Tipton Avenue, Knoxville, TN 37920 (865) 579-8018</p>	<p style="color: red; font-weight: bold; margin: 0;">June 8th – West</p> <p>JACKSON Liberty Tech Magnet HS <u>Auditorium</u> 3470 Ridgecrest Road Ext, Jackson TN 38305 (731) 423-9086</p>
---	---	--

AUDIENCE	
Directors and/or leadership team members who deal with AYP data management, analysis and/or appeals	
TIME	SESSION
8:00 a.m. – 11:00 a.m.	AYP OVERVIEW – UPDATE & REFRESHER Data: AYP vs. ETT for School Identification School Status Assignment Examples Overview: Specifics to Remember Questions / Answers
11:00 a.m. – Noon	Understanding the AYP Detail Report Exercises for New Personnel AYP Appeal Process

Directions to each location on following pages.

EAST Tennessee

DIRECTIONS TO: Sarah Simpson Professional Development Center (865) 579-8018
801 Tipton Avenue, Knoxville, TN 37920

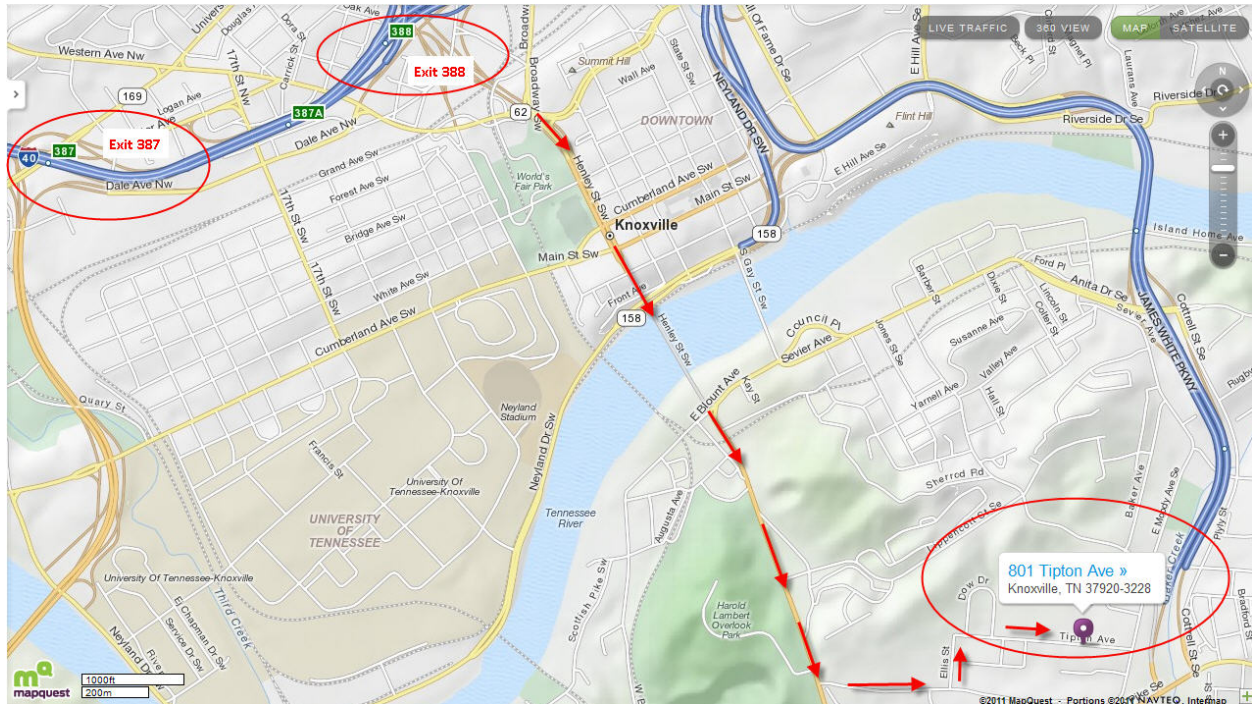

From Interstate 40 EAST:

Take the US-441 SOUTH/HENLEY St Exit - #388
Bear LEFT to Henley Street/Downtown
* Continue on Henley, crossing the Henley Street Bridge.
(Henley St. becomes Chapman Hwy at Baptist Hospital)
Continue on Chapman Hwy., passing Shoney's, Ruby Tuesday, and Burger King.
At the top of the hill, turn LEFT onto WOODLAWN PIKE SE.
(There's a BP Gas Station on the corner)
You will pass Graystone Presbyterian Church and UT Woodlawn Apartments.
Turn LEFT onto ELLIS ST.
Sarah Simpson Center is located on the LEFT, just past Dogwood Elementary School.

From Interstate 40 WEST:

Take the Children's Hospital / 17th Street / Western Ave. Exit - #387.
Bear RIGHT at end of exit.
Turn RIGHT at Stop Sign (Western Avenue).
Continue on Western to the 3rd traffic light and turn RIGHT onto Henley Street.
(Note: At the L & N, move into the right turn land before turning onto Henley.)
Continue from the * in above directions.

PARKING: Park in rear of the building. Drive past Dogwood Elementary and the Technology Center. Make a left onto Moody and then another left onto drive in back of the building to the parking lot. Enter the building through the back doors.

MIDDLE Tennessee

DIRECTIONS TO: TPS CAMPUS – HARDISON BUILDING (615) 532-3269 or 3270
1252 Foster Avenue, Nashville, TN 37243

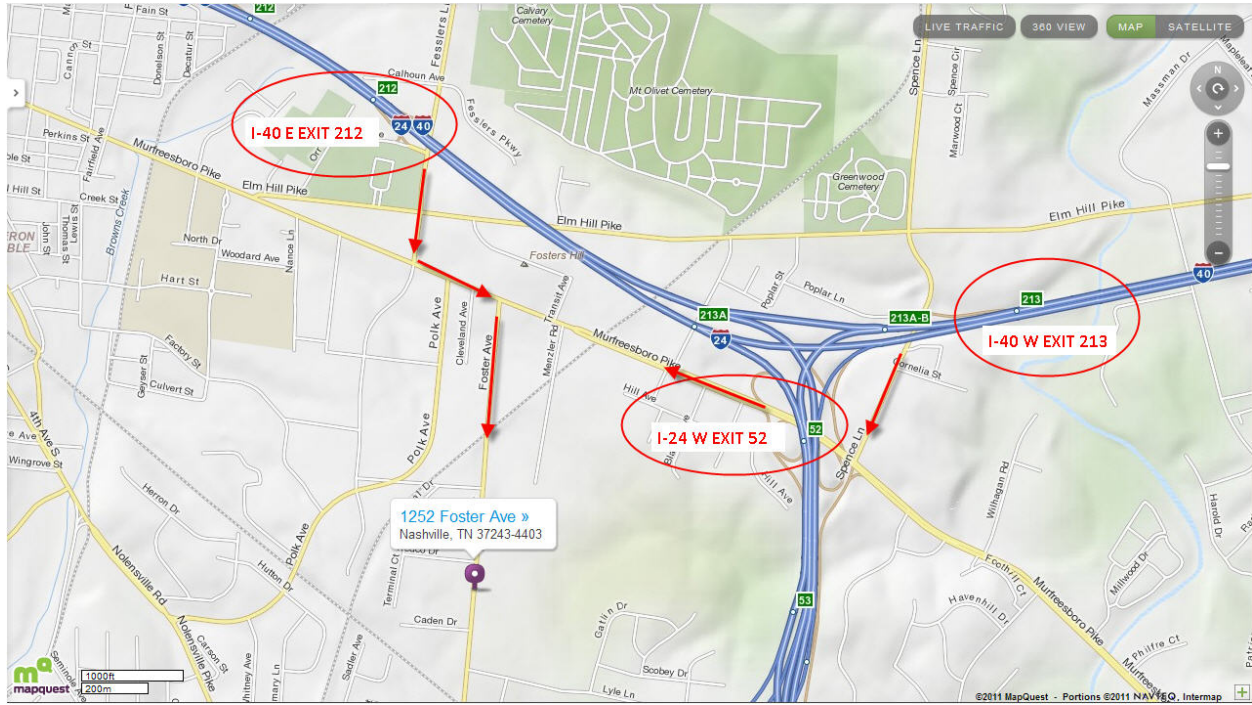

COMING WEST ON I-40: Come to Exit 213 (Spence Lane) on I-40/24 West, go to top of ramp and turn left onto Spence Lane and go to stoplight; turn right onto Murfreesboro Road. At second stoplight (in front of Black Chevrolet and Jack-In-The-Box) turn left onto Foster Avenue.

When you reach the TPS Campus, proceed past the main entrance (there is a brick sign for the TPS Complex). Continue past the Center for Adoption, the Anna Russell Cole Auditorium, and the tennis courts. Turn into the campus at the next entrance (there will be an entrance sign to Nashville School of the Arts), and the Hardison Building will be directly in front of you. Parking is available in lot directly to your left. Walk to front of building and come in the main entrance. Ask for directions to the auditorium.

COMING WEST ON I-24: Go to Exit 52 (Murfreesboro Road) to light at end of ramp and turn left onto Murfreesboro Road. At second stoplight (in front of Black Chevrolet and Jack-In-The-Box) turn left onto Foster Avenue.

When you reach the TPS Campus, (same as above)

COMING EAST ON I-40/SOUTH ON 65/24/ NORTH ON 65: Follow signs for I-40 East toward Knoxville. Go to Exit 212 (Fesslers Lane) on I-40/24 East. Go to light at top of ramp and turn right onto Fesslers Lane. Go to second stoplight (Murfreesboro Road) and turn left. Get into far right hand lane and to second stoplight (Black Chevrolet and Jack-in-the-box); turn right onto Foster Avenue

When you reach the TPS Campus, (same as above)
