2010

State Organizational Structure of Tennessee's Early Intervention System
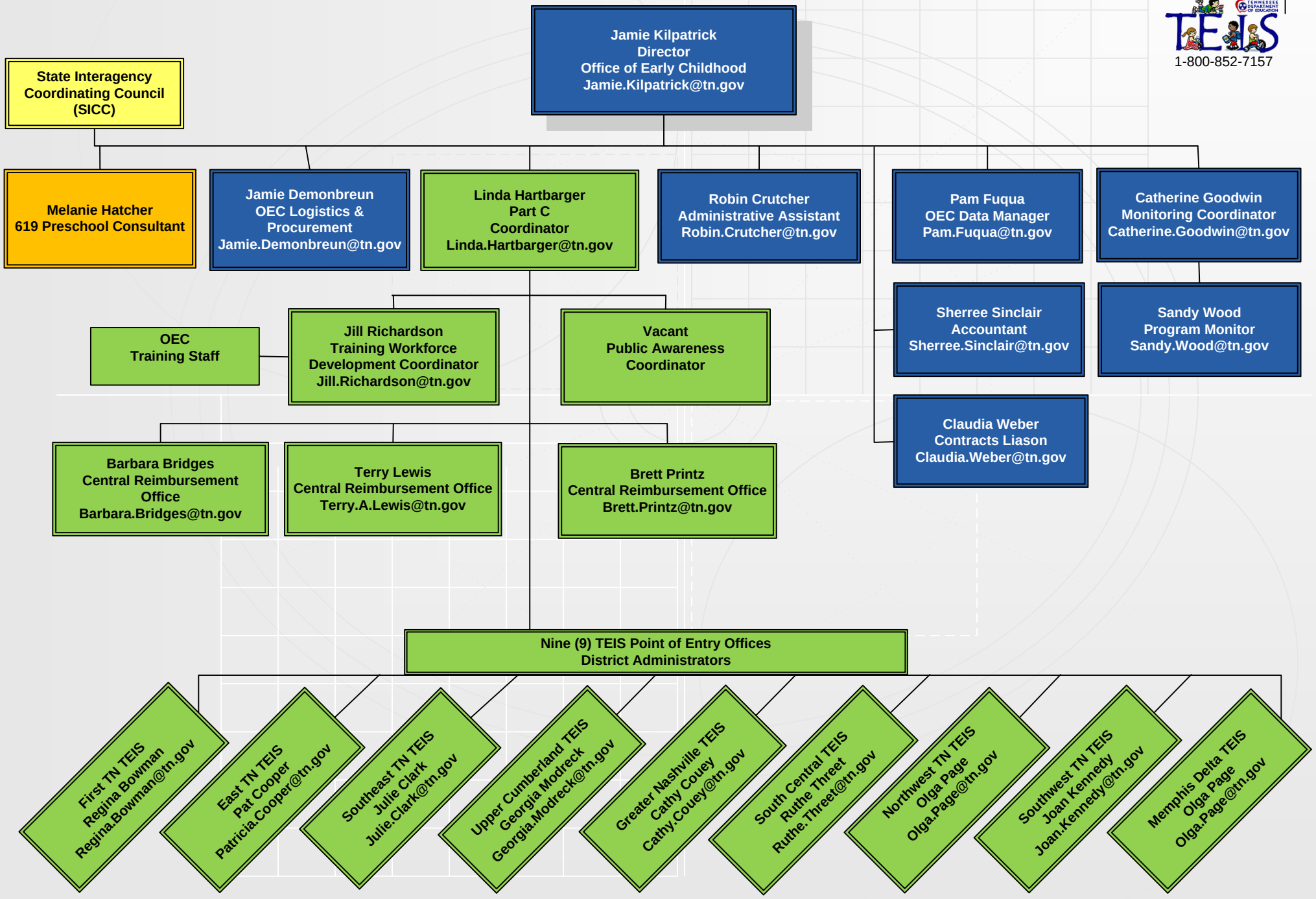
1-800-852-7157